

FIGURES

This document will be produced upon request.

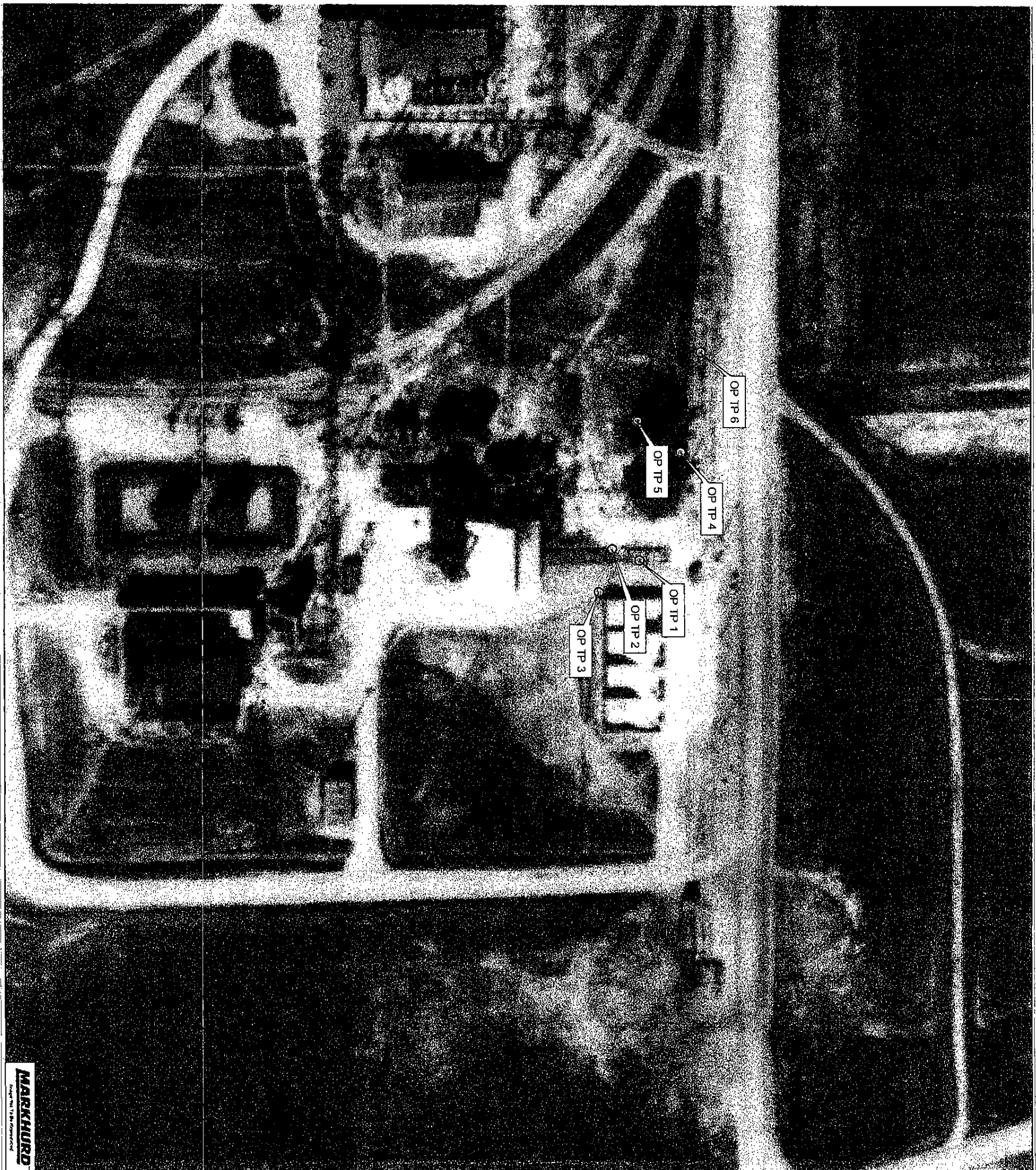
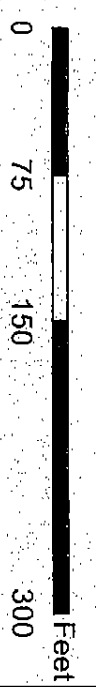
Figure 2

*Oleum Plant
Former Gopher Ordinance Works
Rosemount, Minnesota*



Map Legend

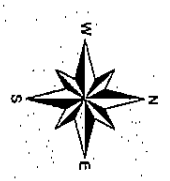
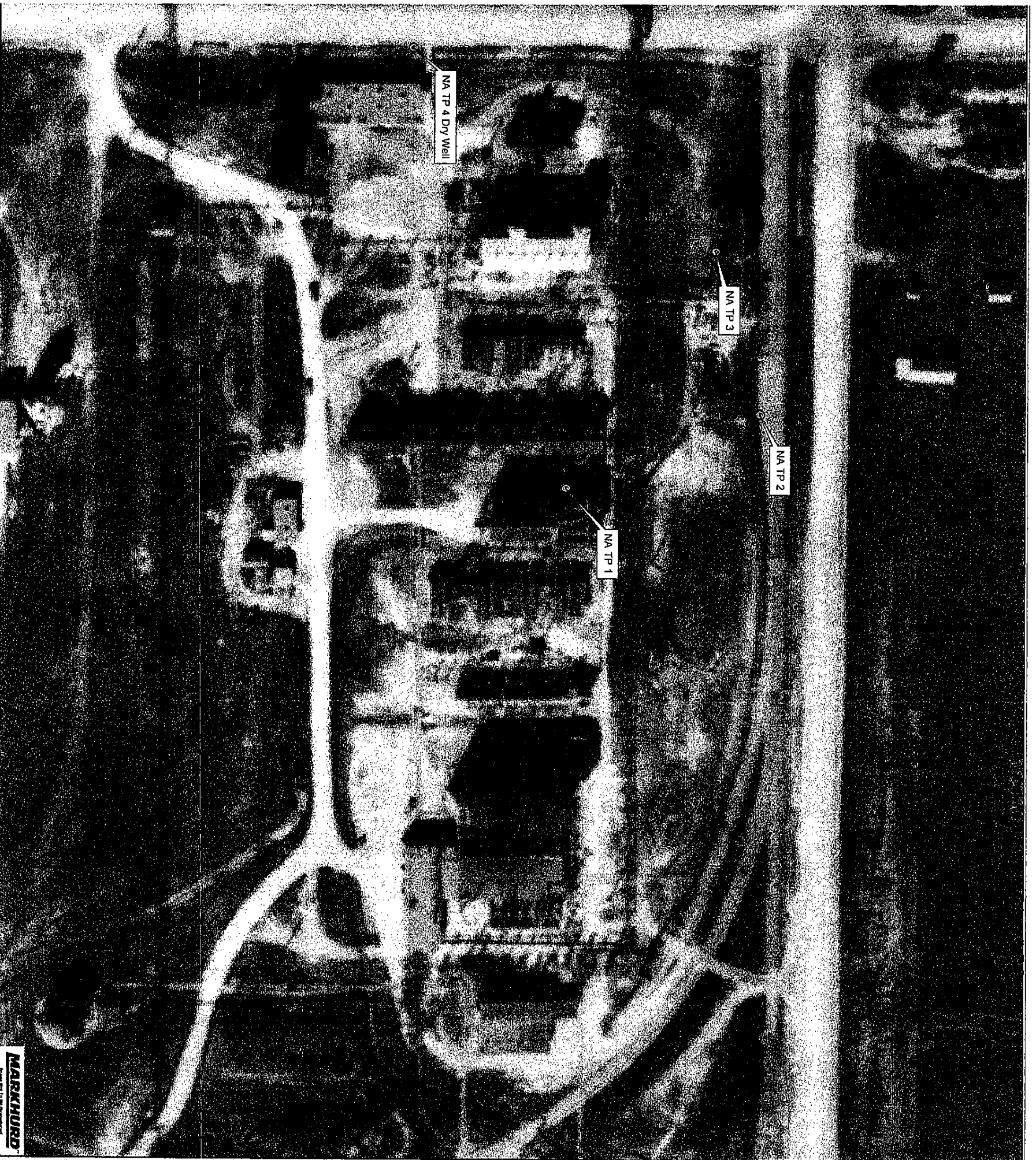
⊙ Test Pit



This drawing is neither a legally recorded map nor a survey, and is not intended to be used as one. This drawing is a compilation of records, information and data located in various city, county, and state offices and other sources, affecting the area shown, and is to be used for reference purposes only. Dakota County is not responsible for any inaccuracies herein contained. If discrepancies are found, please contact Dakota County Environmental Management Department.

Prepared on August 14, 2003 by Dakota County Environmental Management Department staff.
Photography Date 1945. Copyright Markhurd.

Figure 3
Nitric Acid Plant
Former Gopher Ordnance Works
Rosemount, Minnesota



Map Legend

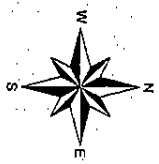
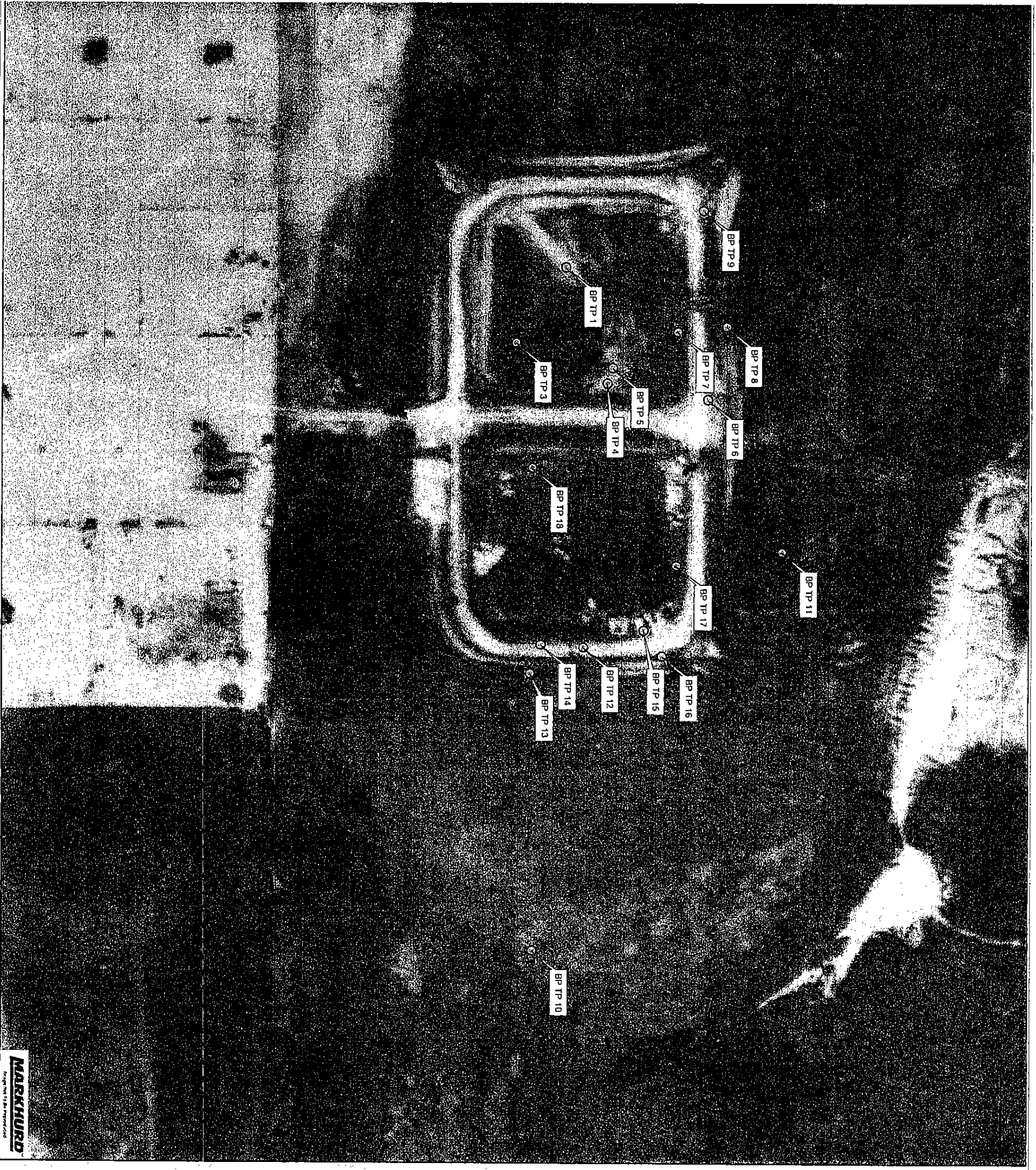
⊙ Test Pit



This drawing is neither a legally recorded map nor a survey and is not intended to be used as one. This drawing is a compilation of records, information and data located in various city, county, and state offices and other sources, affecting the area shown, and is to be used for reference purposes only. Dakota County is not responsible for any inaccuracies herein contained. If discrepancies are found, please contact Dakota County Environmental Management Department.

Prepared on August 14, 2003 by Dakota County Environmental Management Department staff.
Photography Date: 1995. Copyright: Markhurd.

Figure 4
Burning Grounds
Former Gopher Ordnance Works
Rosemount, Minnesota



Map Legend

⊙ Test Pit



MARKHURD
Soil Sampling & Analysis

This drawing is neither a legally recorded map nor a survey, and is not intended to be used as an official or legal document. This drawing is a compilation of records, information and data located in various city, county, and state offices and other sources, affecting the area shown, and is to be used for reference purposes only. Dakota County is not responsible for any inaccuracies herein contained. If discrepancies are found, please contact Dakota County Environmental Management Department.
Prepared on August 14, 2003 by Dakota County Environmental Management Department staff.
Photography Date 1945. Copyright MarkHurd

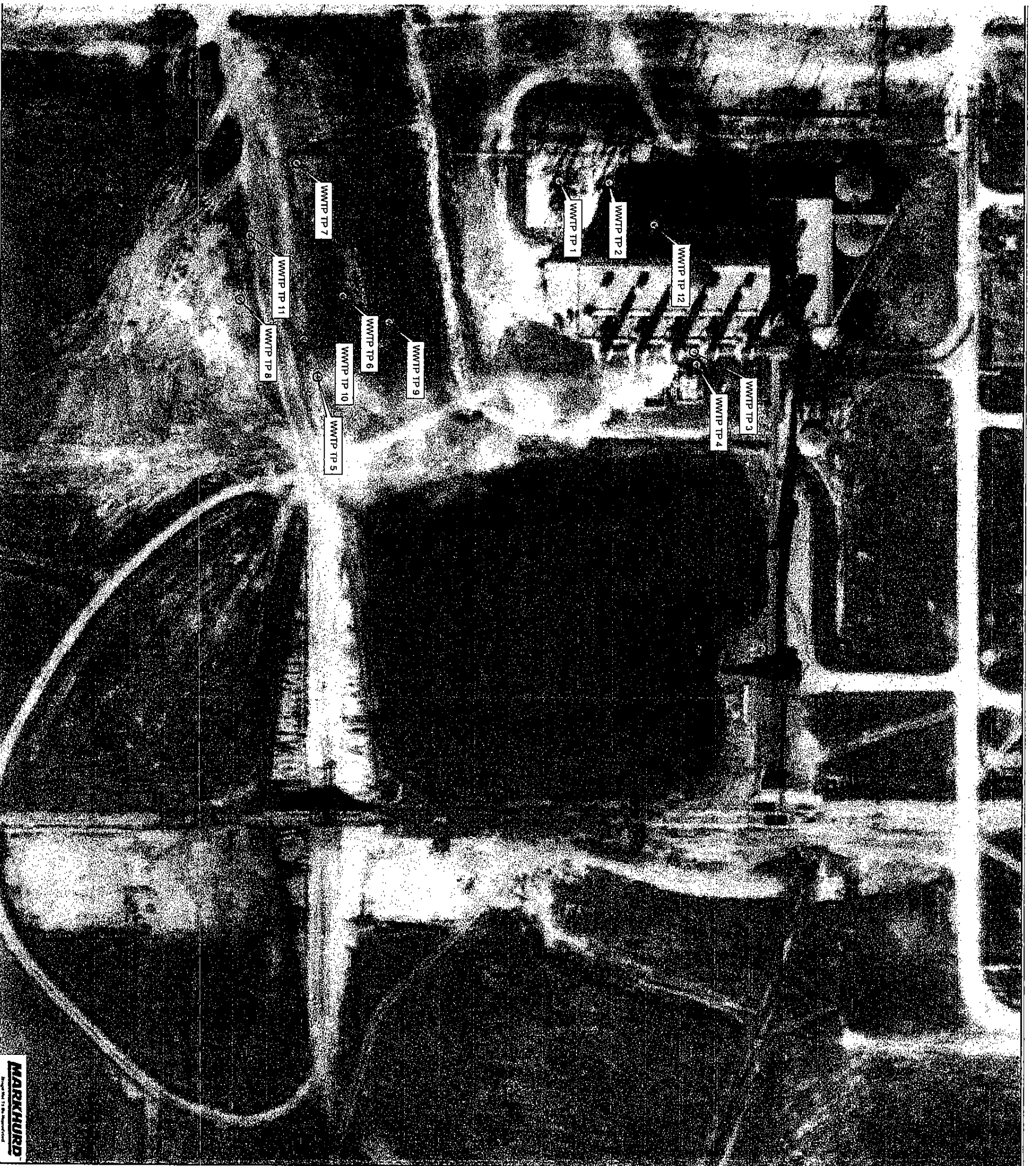
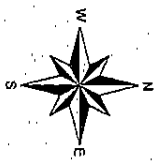


Figure 5a
 Wastewater Treatment Plant
 Former Gopher Ordinance Works
 Rosemount, Minnesota



Map Legend

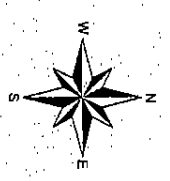
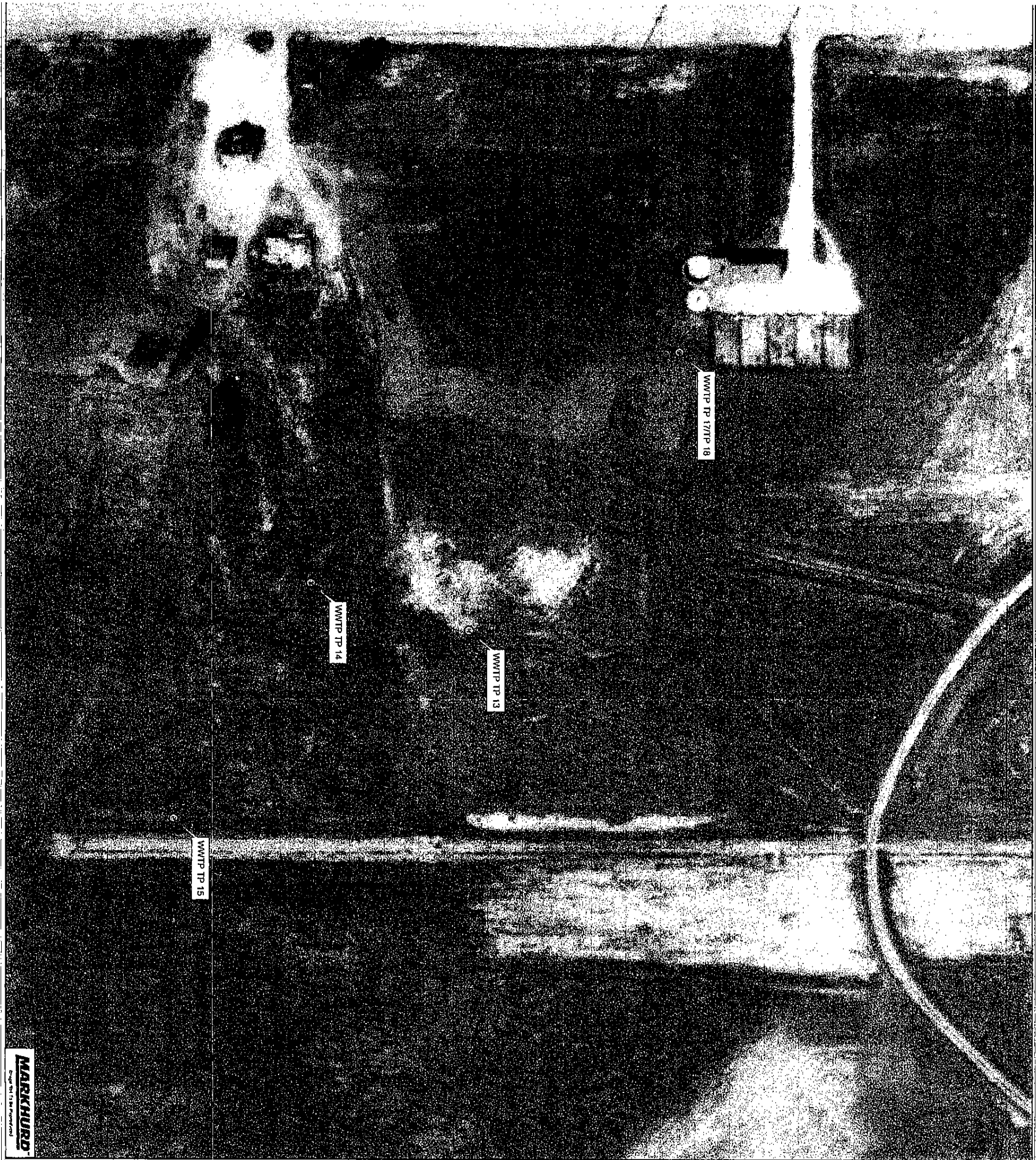
⊙ Test Pit



MARKHURD
 Surveying & Engineering

This drawing is neither a legally recorded map nor a survey and is not intended to be used as one. This drawing is a compilation of records, information and data located in various city, county, and state offices and other sources, affecting the area shown, and is to be used for reference purposes only. Dakota County is not responsible for any inaccuracies herein contained. If discrepancies are found, please contact Dakota County Environmental Management Department.
 Prepared on August 14, 2003 by Dakota County Environmental Management Department staff.
 Photography Date: 1945. Copyright: Markhurd

Figure 5b
Wastewater Treatment Plant
Former Gopher Ordnance Works
Rosemount, Minnesota



Map Legend

⊙ Test Pit



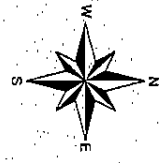
This drawing is neither a legally recorded map nor a survey and is not intended to be used as one. This drawing is a compilation of records, information and data located in various city, county, and state offices and other sources, affecting the area shown, and is to be used for reference purposes only. Dakota County is not responsible for any inaccuracies herein contained. If discrepancies are found, please contact Dakota County Environmental Management Department.

Prepared on August 14, 2003 by Dakota County Environmental Management Department staff.
Photography Date 1995. Copyright Markhurd



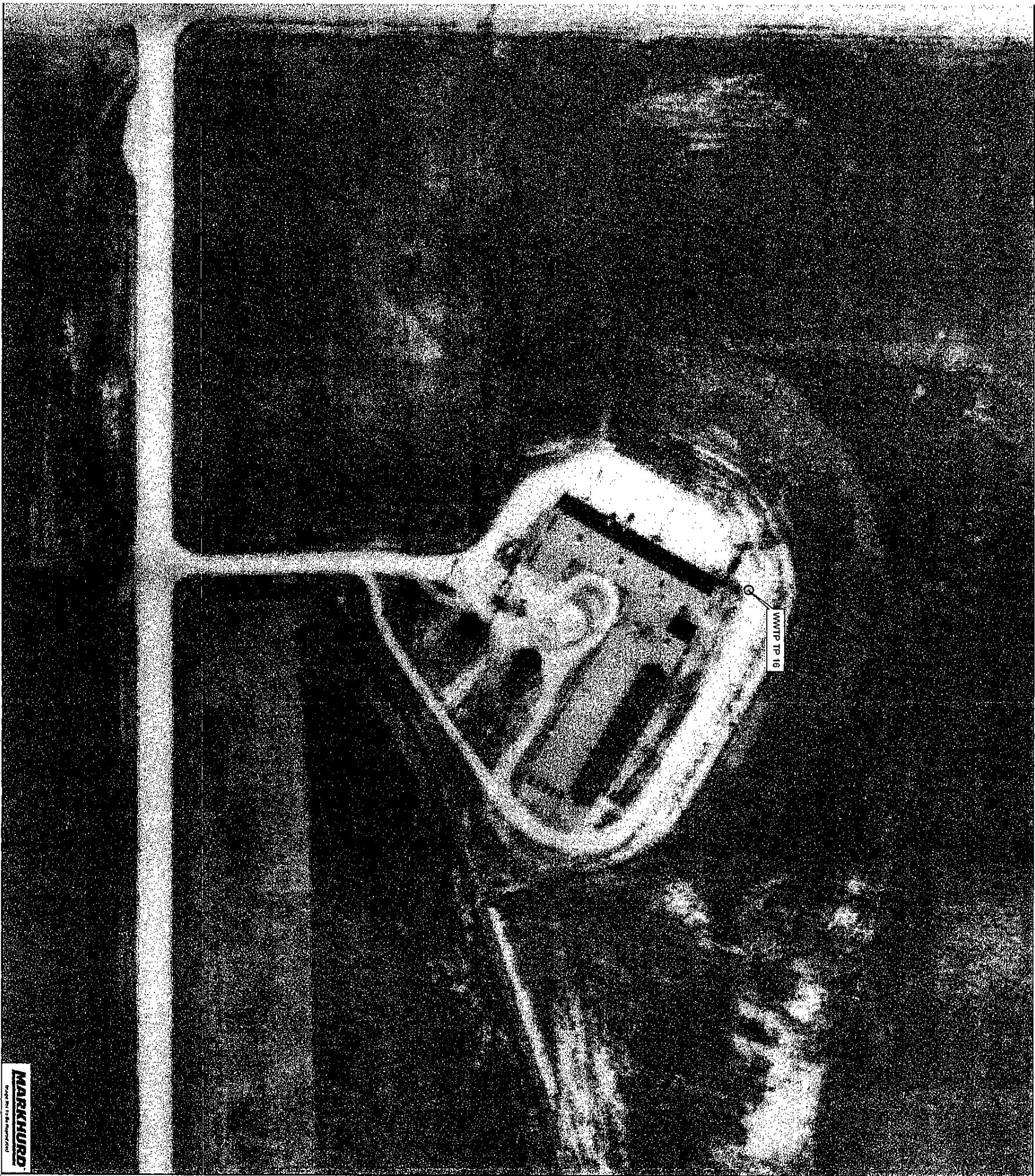
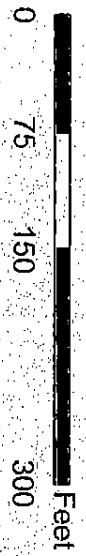
Figure 5c

**Wastewater Treatment Plant
Former Gopher Ordinance Works
Rosemount, Minnesota**



Map Legend

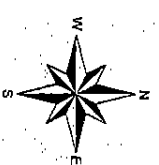
- ⊙ Test Pit



MARKHURD
Soil and Site Remediation

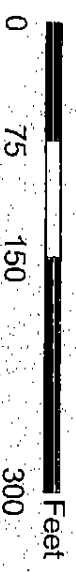
This drawing is neither a legally recorded map nor a survey and is not intended to be used as an official record. It is a compilation of records, information and data located in various city, county, and state offices and other sources affecting the area shown, and is to be used for reference purposes only. Dakota County is not responsible for any inaccuracies herein contained. If discrepancies are found, please contact Dakota County Environmental Management Department.
Prepared on August 14, 2003 by Dakota County Environmental Management Department Staff.
Photography Date 1945 Copyright MarkHurd

Figure 5d
Wastewater Treatment Plant
Former Gopher Ordnance Works
Rosemount, Minnesota



Map Legend

③ Test Pit

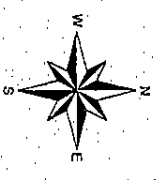


MARKHURD
The Age-Old Surveying Tradition

This drawing is neither a legally recorded map nor a survey and is not intended to be used as one. This drawing is a compilation of records, information and data located in various city, county, and state offices and other sources, affecting the area shown, and is to be used for reference purposes only. Dakota County is not responsible for any inaccuracies herein contained. If discrepancies are found, please contact Dakota County Environmental Management Department.
Prepared on August 14, 2003 by Dakota County Environmental Management Department staff.
Photography Date 1945, Copyright Markhurd

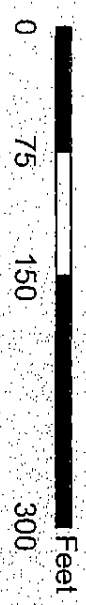


Figure 6
 Machine Shop
 Former Gopher Ordnance Works
 Rosemount, Minnesota



Map Legend

⊙ Test Pit

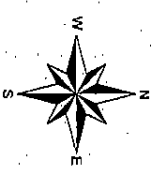
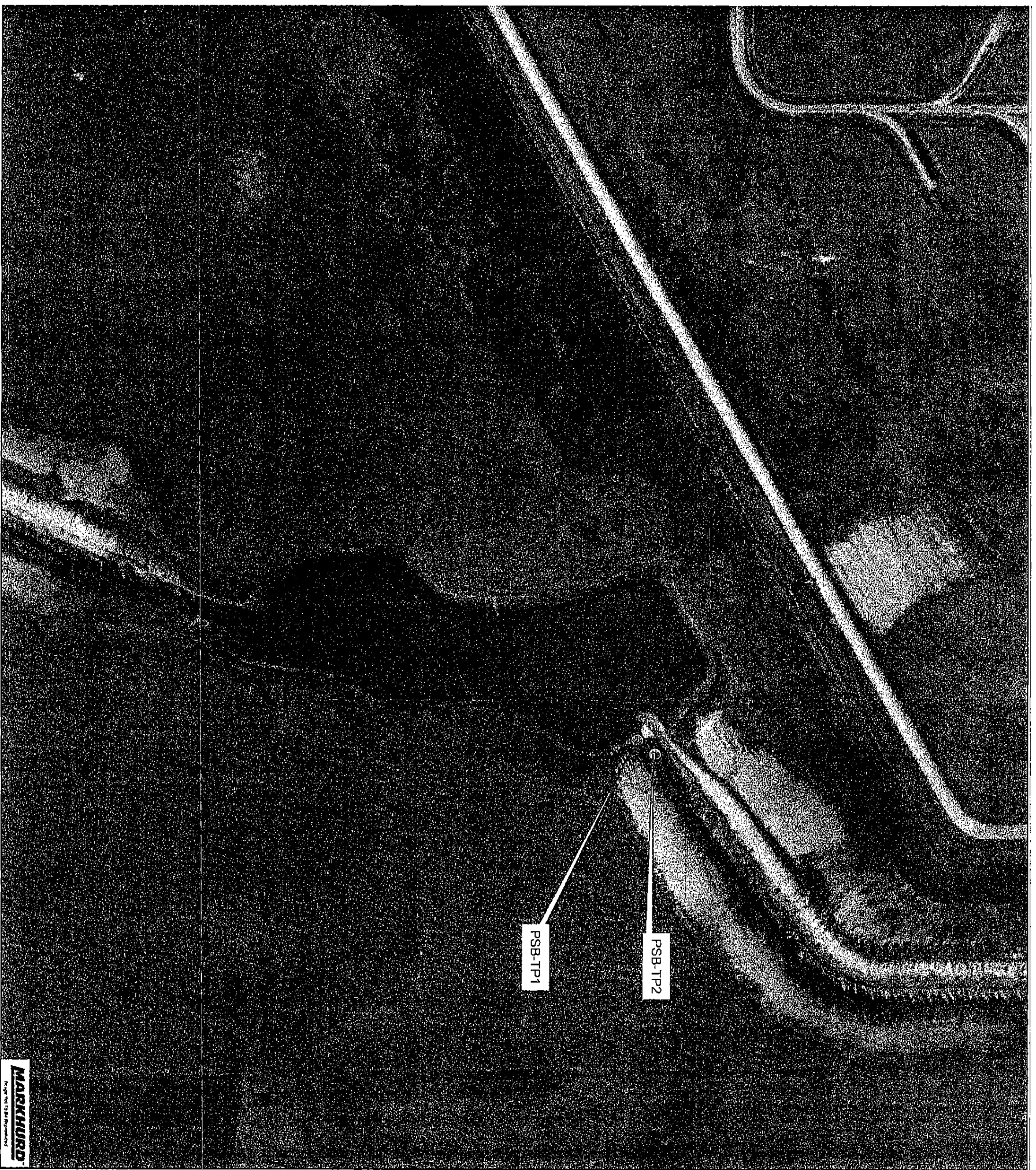


This drawing is neither a legally recorded map nor a survey and is not intended to be used as one. This drawing is a compilation of records, information and data located in various city, county, and state offices and other sources, affecting the area shown, and is to be used for reference purposes only. Dakota County is not responsible for any inaccuracies herein contained. If discrepancies are found, please contact Dakota County Environmental Management Department.

Prepared on August 14, 2003 by Dakota County Environmental Management Department staff.
 Photography Date: 1945 Copyright: Markhurd

Figure 7

**Primary Settling Basin
Former Gopher Ordinance Works
Rosemount, Minnesota**



Map Legend

☉ Test Pit



This drawing is neither a legally recorded map nor a survey and is not intended to be used as one. This drawing is a compilation of records, information and data located in various city, county, and state offices and other sources, affecting the area shown, and is to be used for reference purposes only. Dakota County is not responsible for any inaccuracies herein contained. If discrepancies are found, please contact Dakota County Environmental Management Department.

Prepared on August 14, 2003 by Dakota County Environmental Management Department staff.
Photography: Digi-1945. Copyright MarkHurd.