

**APPENDIX H**  
**STILL PHOTOGRAPHY REFERENCES**

Dakota County (MN) Environmental Management office provided the following aerial photographs:

Photograph 1: Segment A

Photograph 2: Segment A – Southeast Corner

Photograph 3: Segment A – Southwest Corner

Photograph 4: Segment A – Northwest Corner

Photograph 5: Segment A – Northeast Corner

Photograph 6: Sanitary Buildings – Map and Aerial Photograph

Photograph 7: 154<sup>th</sup> Street Disturbances – Aerial Photographs from 1945 and 2002

Photograph 8: West Area – Aerial Photographs from 1945 and 2002

Photograph 9: South Area – Aerial Photographs from 1945 and 2002

# Gopher Ordnance Works



SEGMENT A  
PHOTO 1  
FORMER GOPHER ORDNANCE WORKS  
ROSEMONT, MN

2 Miles



This drawing is a computer-generated image and is not a photograph. It is intended for informational purposes only. The drawing is not to scale. All dimensions are approximate. The drawing is not to be used for any other purpose without the written consent of the author. © 2000 MarkHudd.com

*Roberts*  
Professional Services  
10011 13th Avenue, Appleton, WI 54912  
608.785.1234



45-917

6

2

01

# Gopher Ordnance Works



SEGMENT A- SOUTHEAST CORNER  
PHOTO 2  
FORMER GOPHER ORDNANCE WORKS  
ROSEMONT, MN



Prepared By:  
SUELLY CONSULTING ENGINEERS INC.  
3021 Lakeland Drive, High Valley, MN 55121  
612.731.1200



The data is subject to the disclaimer on the title page of this report.  
This map is a compilation of aerial photography and is not intended to be used for any other purpose.  
The data is subject to the disclaimer on the title page of this report.

# Gopher Ordnance Works



A16-100

**MARKHURD**  
Engineering, Inc.

SEGMENT A - NORTHEAST CORNER  
PHOTO 3  
FORMER GOPHER ORDNANCE WORKS  
ROSEMONT, MN

*Dakota*

Prepared for:  
Dakota Environmental Services, Inc.  
1111 1st St. N.  
Rosemont, MN 55068  
Tel: 763.427.1111

This drawing is for the design of a project and is not to be used for any other purpose without the written consent of MarkHurd Engineering, Inc. The drawing is a preliminary drawing and is not to be used for construction purposes. All dimensions are in feet unless otherwise noted. The drawing is not to be used for any other purpose without the written consent of MarkHurd Engineering, Inc.

# Gopher Ordnance Works



SEGMENT A - NORTHEAST CORNER  
PHOTO 4  
FORMER GOPHER ORDNANCE WORKS  
ROSEMONT, MN

Prepared by:  
John's Survey, Engineering and Mapping  
P.O. Box 101  
Rosemont, MN 55068



This drawing is neither a design nor a contract and is not to be used for any other purpose.  
The liability for any errors or omissions in this drawing shall remain with the client.  
DATE: 08/11/2011 10:58:11 AM







SANITARY BUILDINGS  
 CIRCA 1942 and 2002  
 PHOTO 6  
 FORMER GOPHER ORDNANCE WORKS  
 ROSEMONT, MN

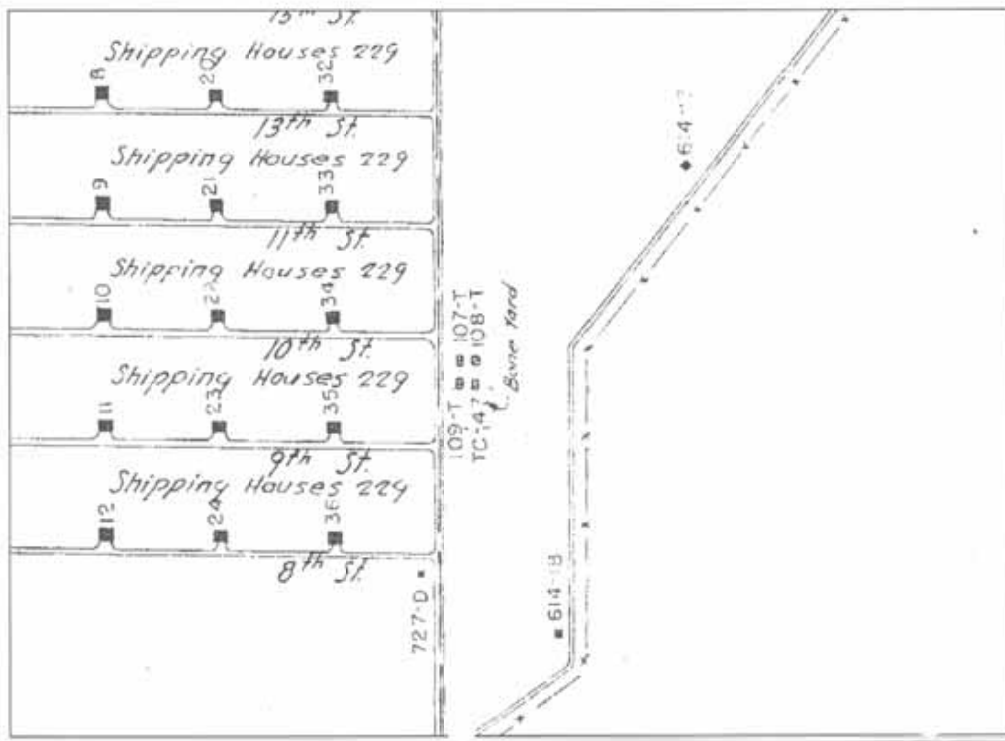



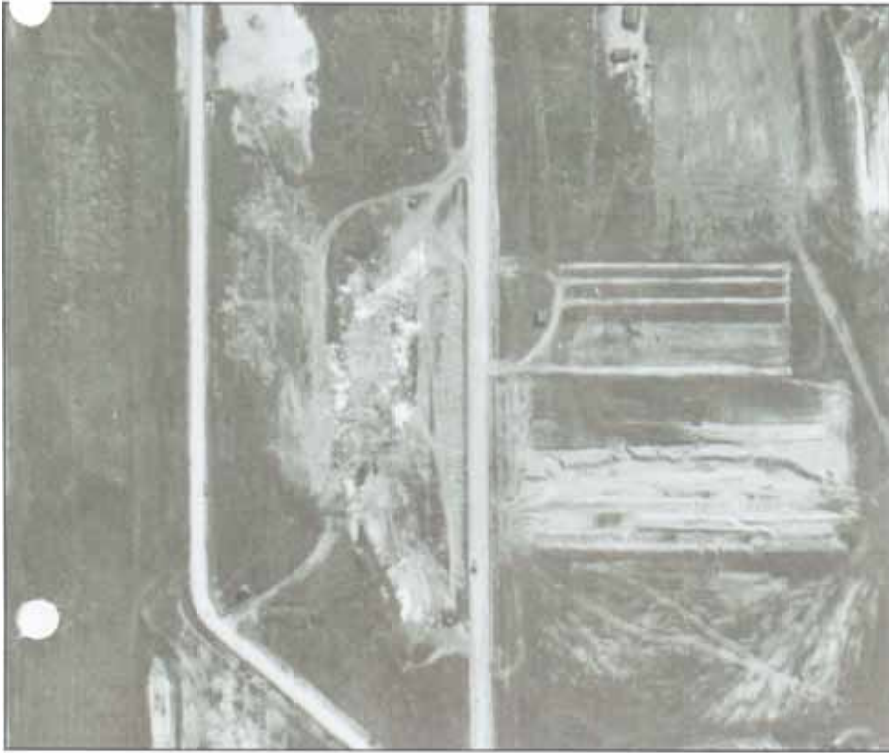

1945

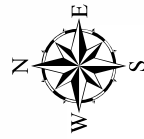

2002

# 154th Street Disturbed Area

154th STREET DISTURBED AREA  
CIRCA 1945 and 2002  
PHOTO 7  
FORMER GOPHER ORDNANCE WORKS  
ROSEMONT, MN

# Gopher Ordnance Works



FORMER GOPHER ORDNANCE WORKS - SOUTHEAST  
CIRCA 1942 and 2002  
PHOTO 8  
FORMER GOPHER ORDNANCE WORKS  
ROSEMONT, MN





Gopher Ordnance Works



FORMER GOPHER ORDNANCE WORKS - NORTHWEST  
 CIRCA 1942 and 2002  
 PHOTO 9  
 FORMER GOPHER ORDNANCE WORKS  
 ROSEMONT, MN