

# Gopher Ordnance Works

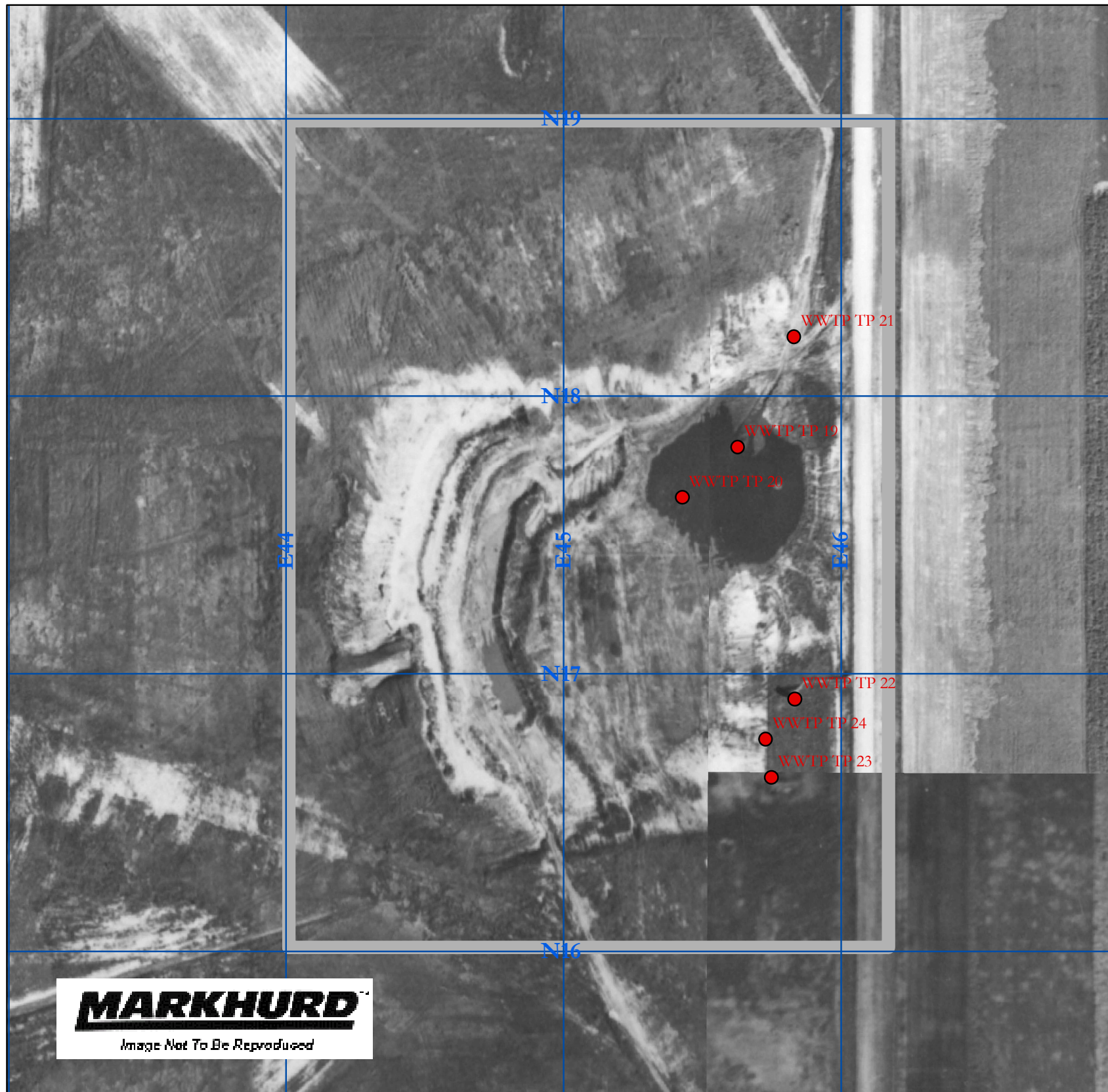

## Ash Pond (Effluent Pond) Work Map

- 400 ft Grid
- 2003 Test Pit

1945 Air Photo, copyright MARKHURD

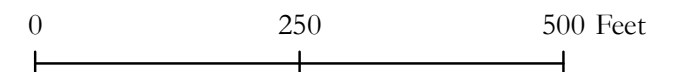

*Dakota*  
COUNTY

This drawing is neither a legally recorded map nor a survey and is not intended to be used as one. This drawing is a compilation of records, information and data located in various city, county and state offices and other sources, affecting the area shown, and is to be used for reference purposes only. Dakota County is not responsible for any inaccuracies herein contained. If discrepancies are found please contact Dakota County Environmental Management Department.

Prepared on 29 June 2006 by Dakota County Environmental Management Department staff.



# Gopher Ordnance Works

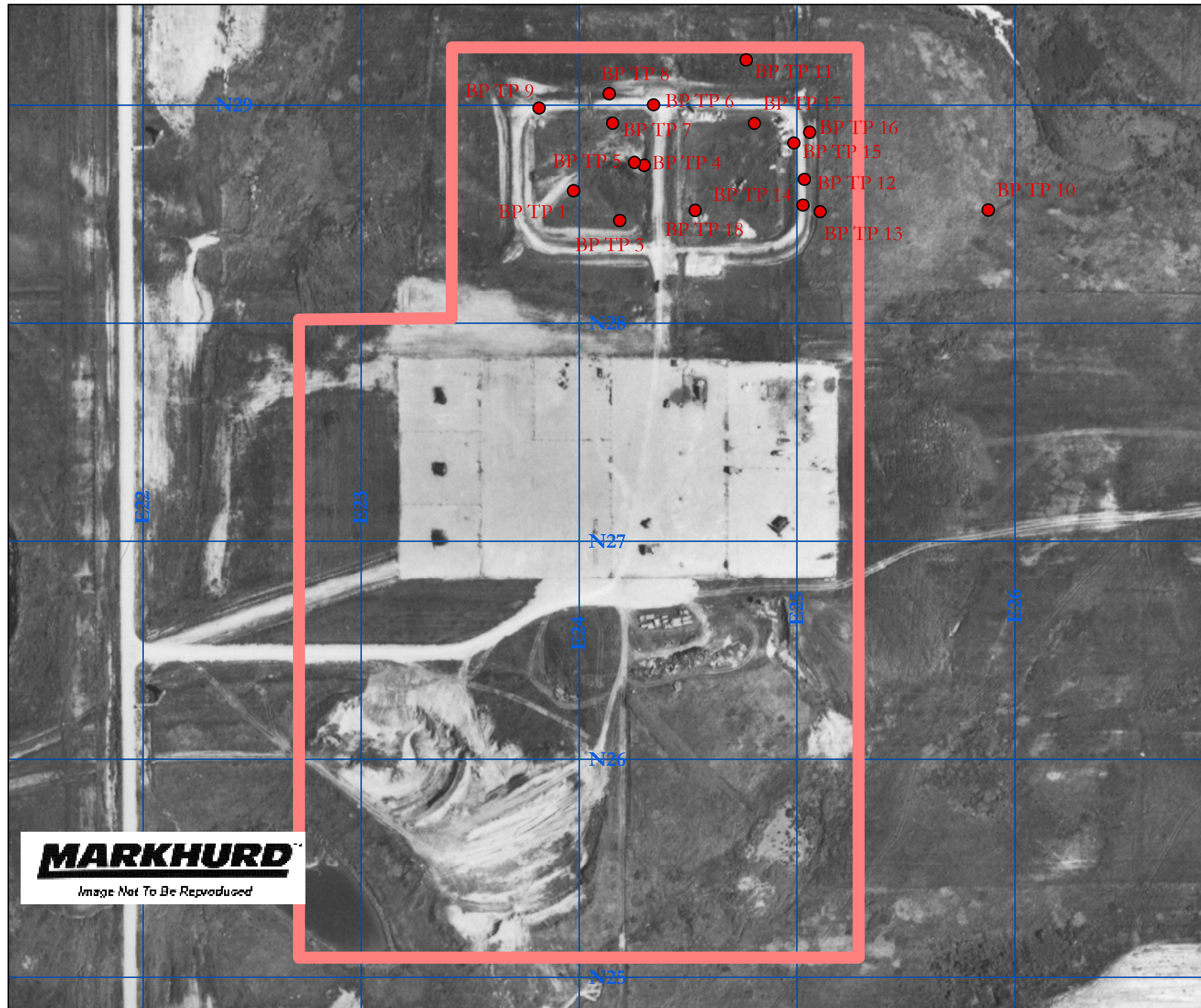

**MARKHURD**  
Image Not To Be Reproduced

## Burning Grounds Work Map

- 400 ft Grid
- 2003 Test Pit

1945 Air Photo, copyright MARKHURD

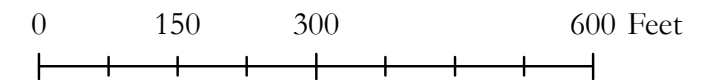

This drawing is neither a legally recorded map nor a survey and is not intended to be used as one. This drawing is a compilation of records, information and data located in various city, county and state offices and other sources, affecting the area shown, and is to be used for reference purposes only. Dakota County is not responsible for any inaccuracies herein contained. If discrepancies are found please contact Dakota County Environmental Management Department.

Prepared on 29 June 2006 by Dakota County Environmental Management Department staff.



# Gopher Ordnance Works

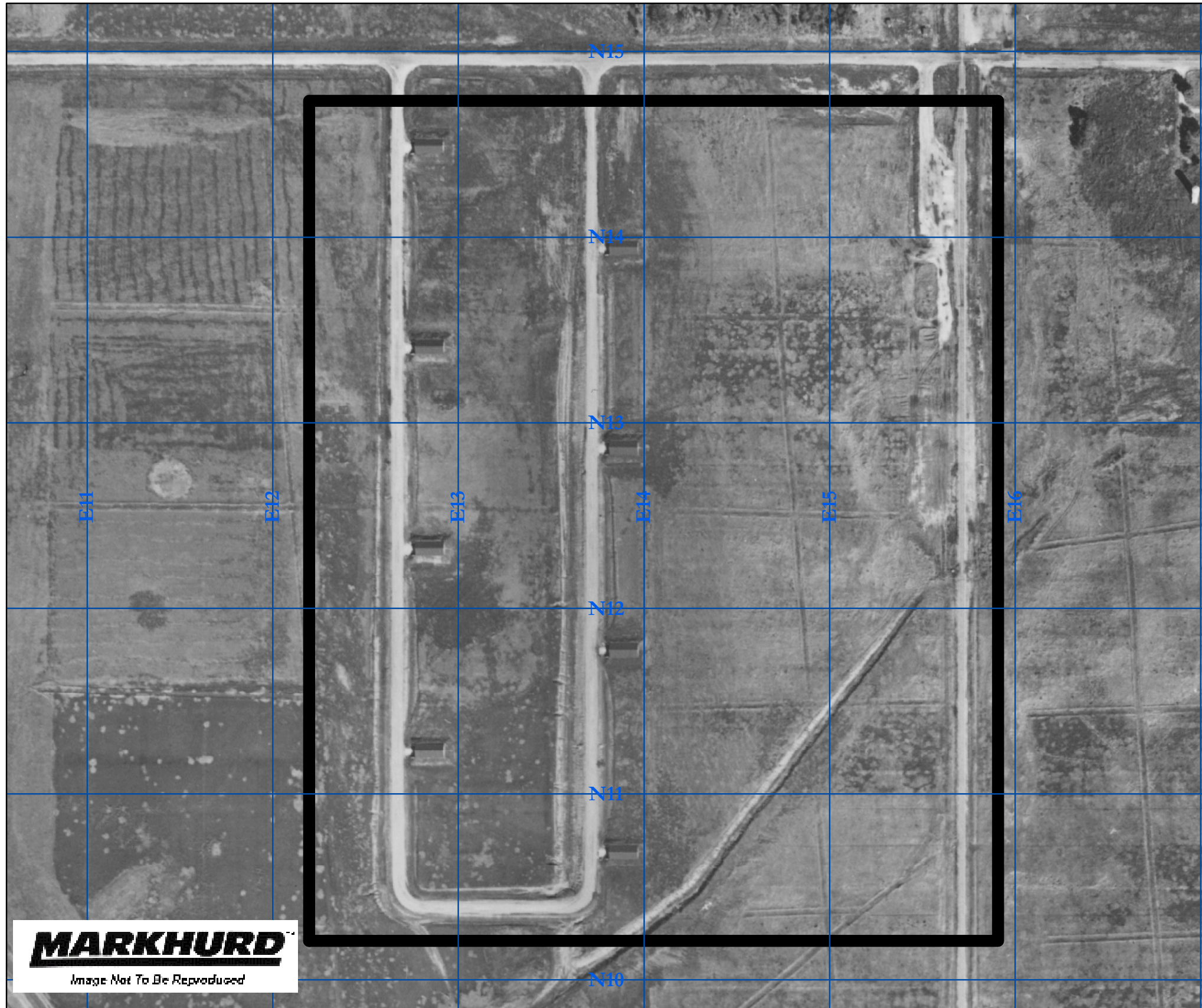

## DNT Storage Area Work Map

— 400 ft Grid

1945 Air Photo, copyright MARKHURD

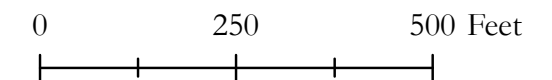

*Dakota*  
COUNTY

This drawing is neither a legally recorded map nor a survey and is not intended to be used as one. This drawing is a compilation of records, information and data located in various city, county and state offices and other sources, affecting the area shown, and is to be used for reference purposes only. Dakota County is not responsible for any inaccuracies herein contained. If discrepancies are found please contact Dakota County Environmental Management Department.

Prepared on 29 June 2006 by Dakota County Environmental Management Department staff.



# Gopher Ordnance Works

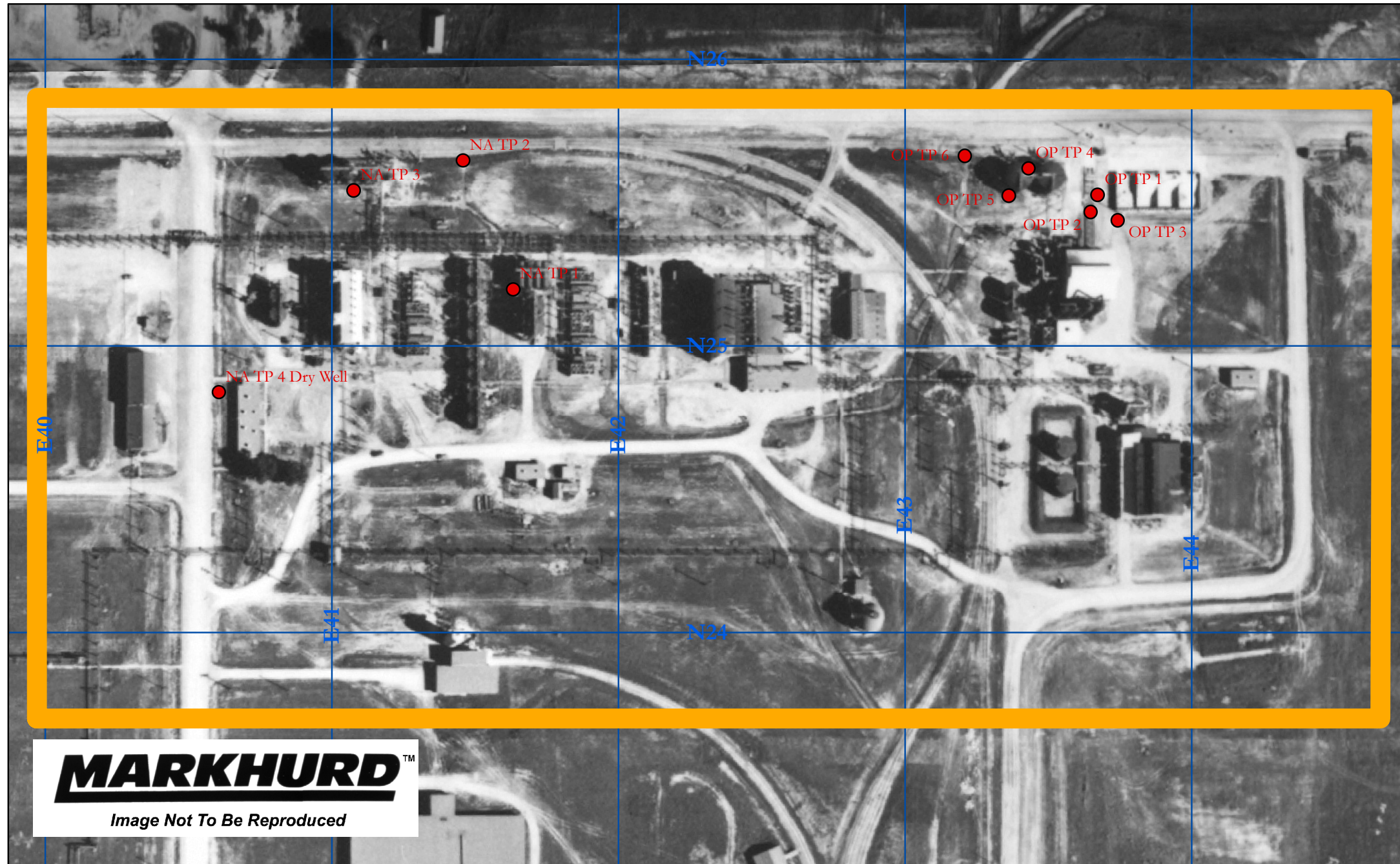

**MARKHURD**<sup>TM</sup>  
Image Not To Be Reproduced

## East Acid and Oleum Plant Workmap

- 400 ft Grid
- 2003 Test Pit

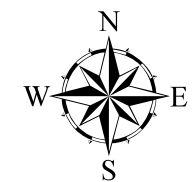
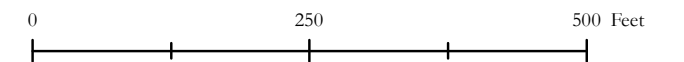

1945 Air Photo, copyright MARKHURD



This drawing is neither a legally recorded map nor a survey and is not intended to be used as one. This drawing is a compilation of records, information and data located in various city, county and state offices and other sources, affecting the area shown, and is to be used for reference purposes only. Dakota County is not responsible for any inaccuracies herein contained. If discrepancies are found please contact Dakota County Environmental Management Department.

Prepared on 29 June 2006 by Dakota County Environmental Management Department staff.



# Gopher Ordnance Works

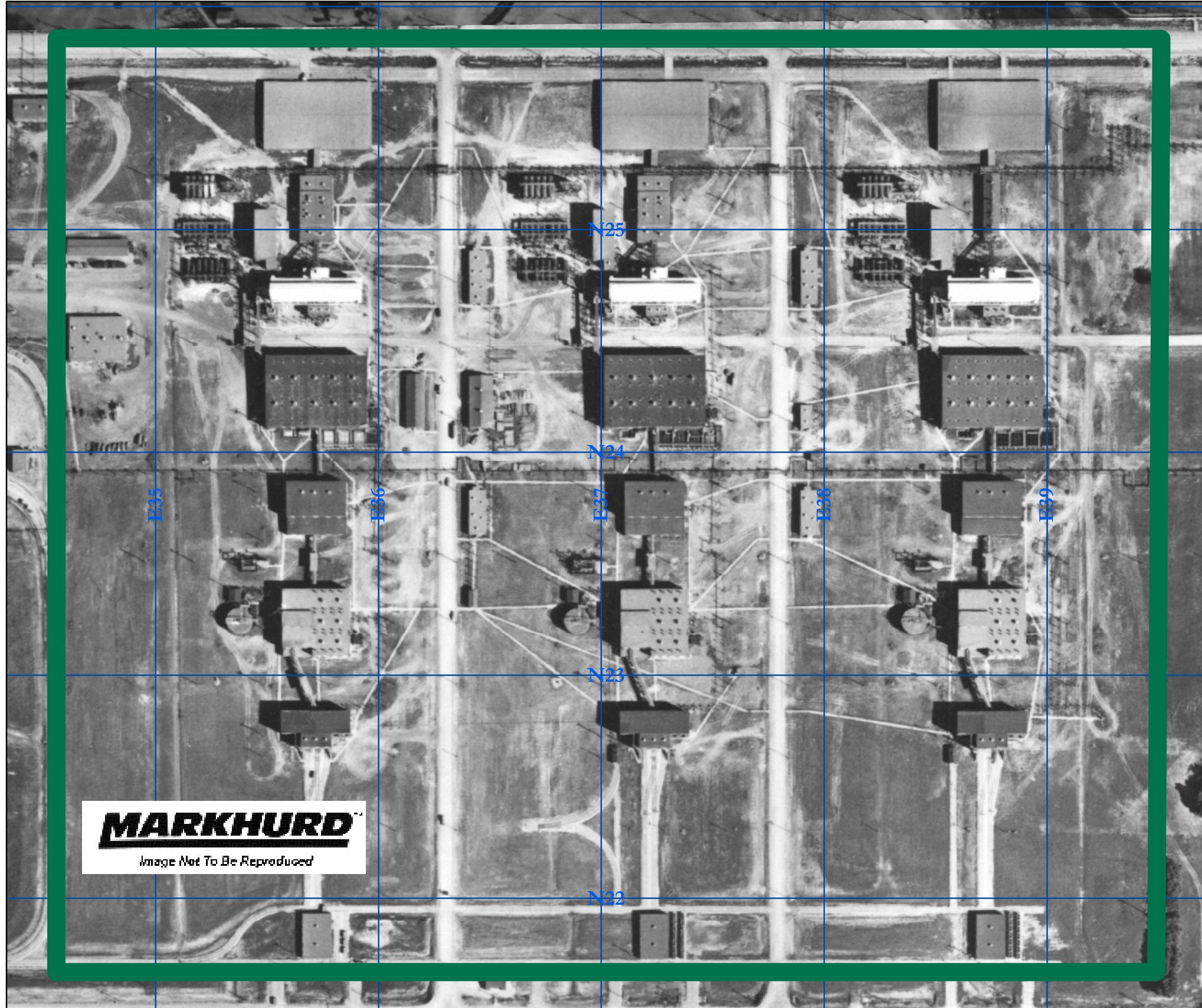

## East Gun Cotton Production Work Map

— 400 ft Grid

1945 Air Photo, copyright MARKHURD

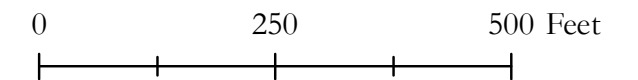

*Dakota*  
COUNTY

This drawing is neither a legally recorded map nor a survey and is not intended to be used as one. This drawing is a compilation of records, information and data located in various city, county and state offices and other sources, affecting the area shown, and is to be used for reference purposes only. Dakota County is not responsible for any inaccuracies herein contained. If discrepancies are found please contact Dakota County Environmental Management Department.

Prepared on 29 June 2006 by Dakota County Environmental Management Department staff.



# Gopher Ordnance Works

## East Powder Manufacturing Work Map

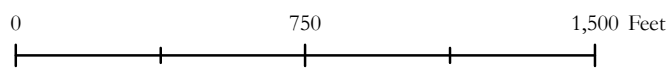
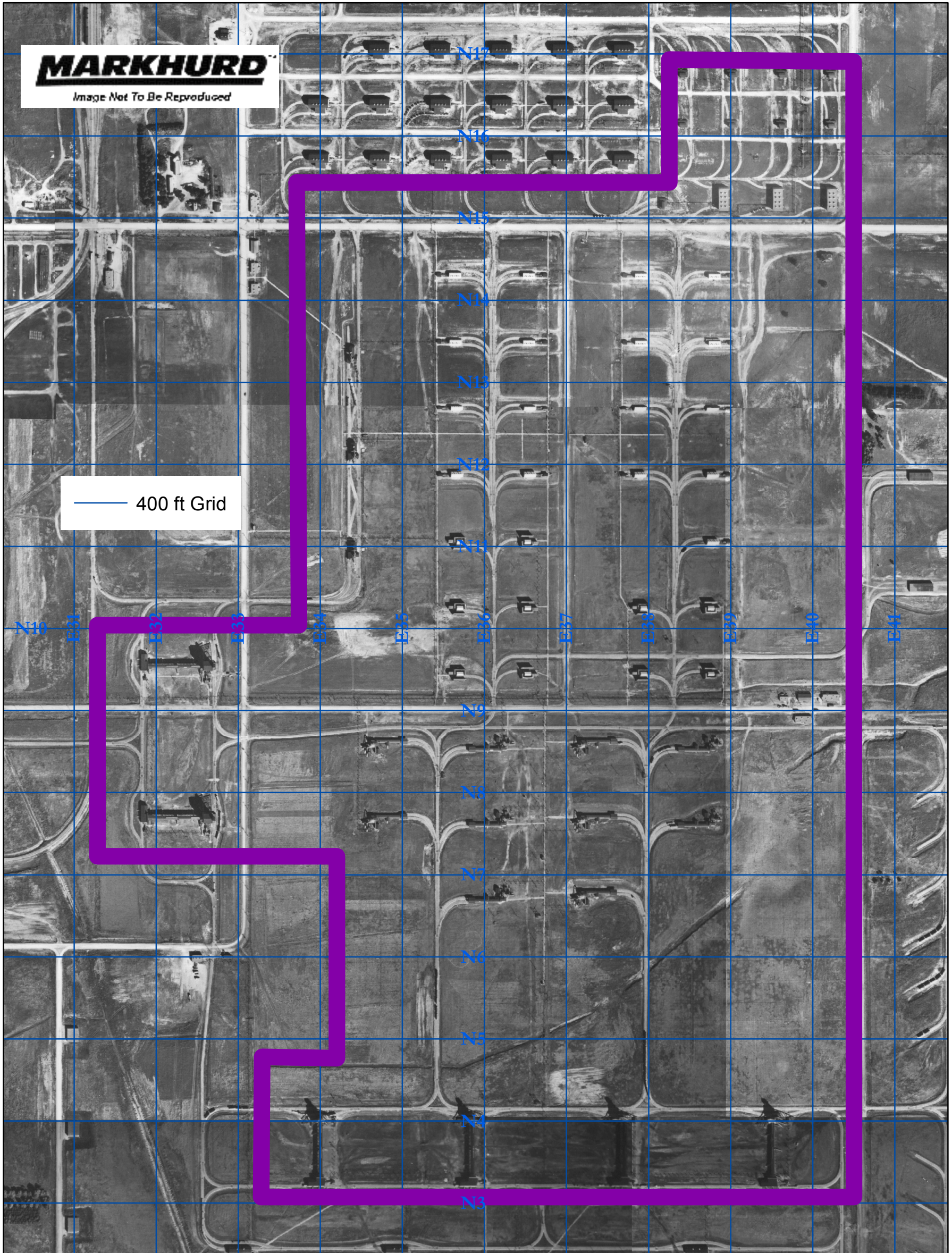

1945 Air Photo, copyright MARKHURD

This drawing is neither a legally recorded map nor a survey and is not intended to be used as one. This drawing is a compilation of records, information and data located in various city, county and state offices and other sources, affecting the area shown, and is to be used for reference purposes only. Dakota County is not responsible for any inaccuracies herein contained. If discrepancies are found please contact Dakota County Environmental Management Department.

Prepared on 29 June 2006 by Dakota County Environmental Management Department staff.



# Gopher Ordnance Works

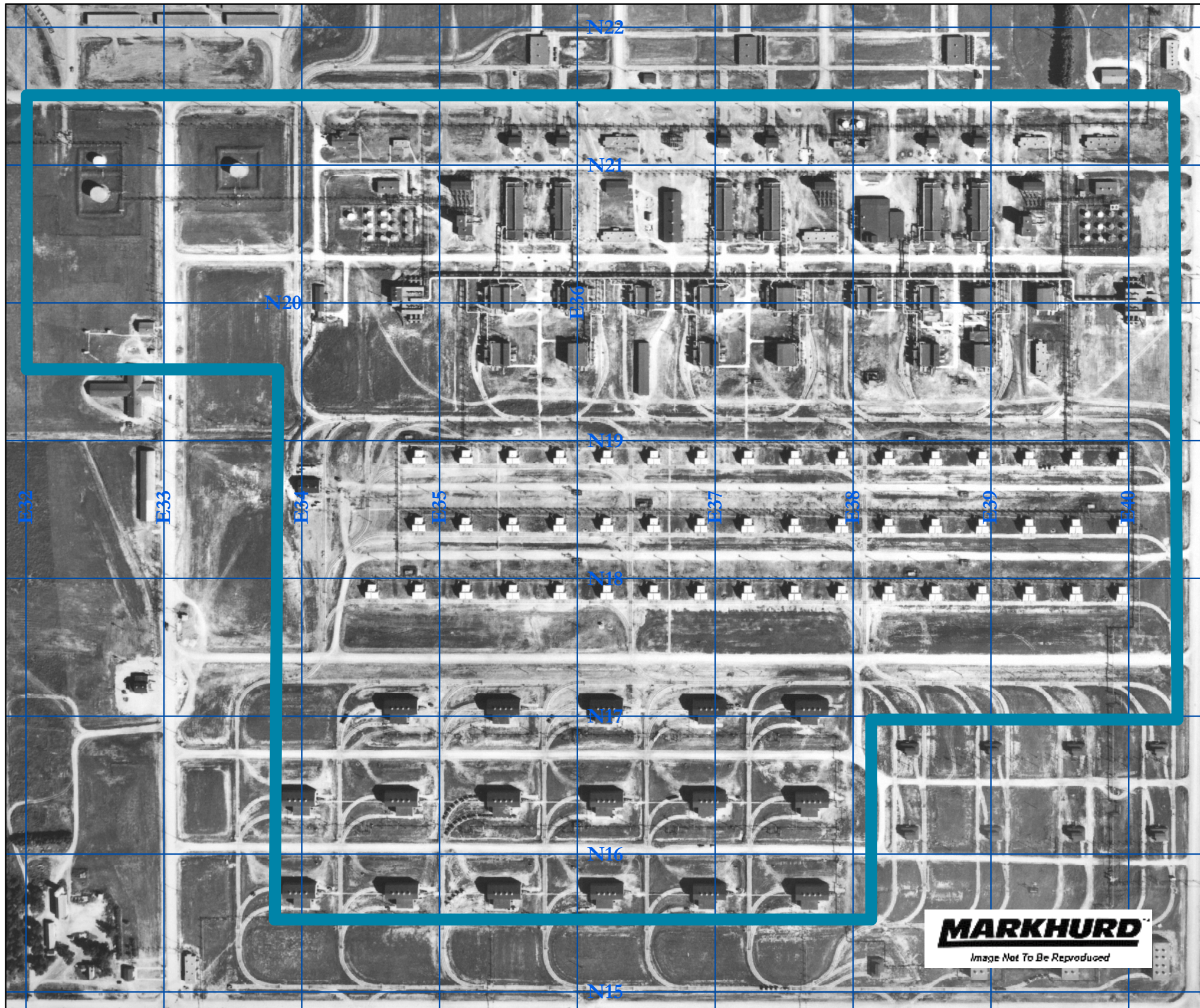

## East Solvent Area Work Map

— 400 ft Grid

1945 Air Photo, copyright MARKHURD

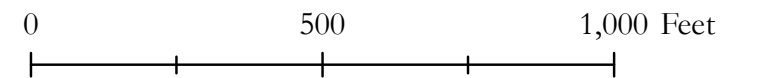

This drawing is neither a legally recorded map nor a survey and is not intended to be used as one. This drawing is a compilation of records, information and data located in various city, county and state offices and other sources, affecting the area shown, and is to be used for reference purposes only. Dakota County is not responsible for any inaccuracies herein contained. If discrepancies are found please contact Dakota County Environmental Management Department.

Prepared on 29 June 2006 by Dakota County Environmental Management Department staff.



# Gopher Ordnance Works

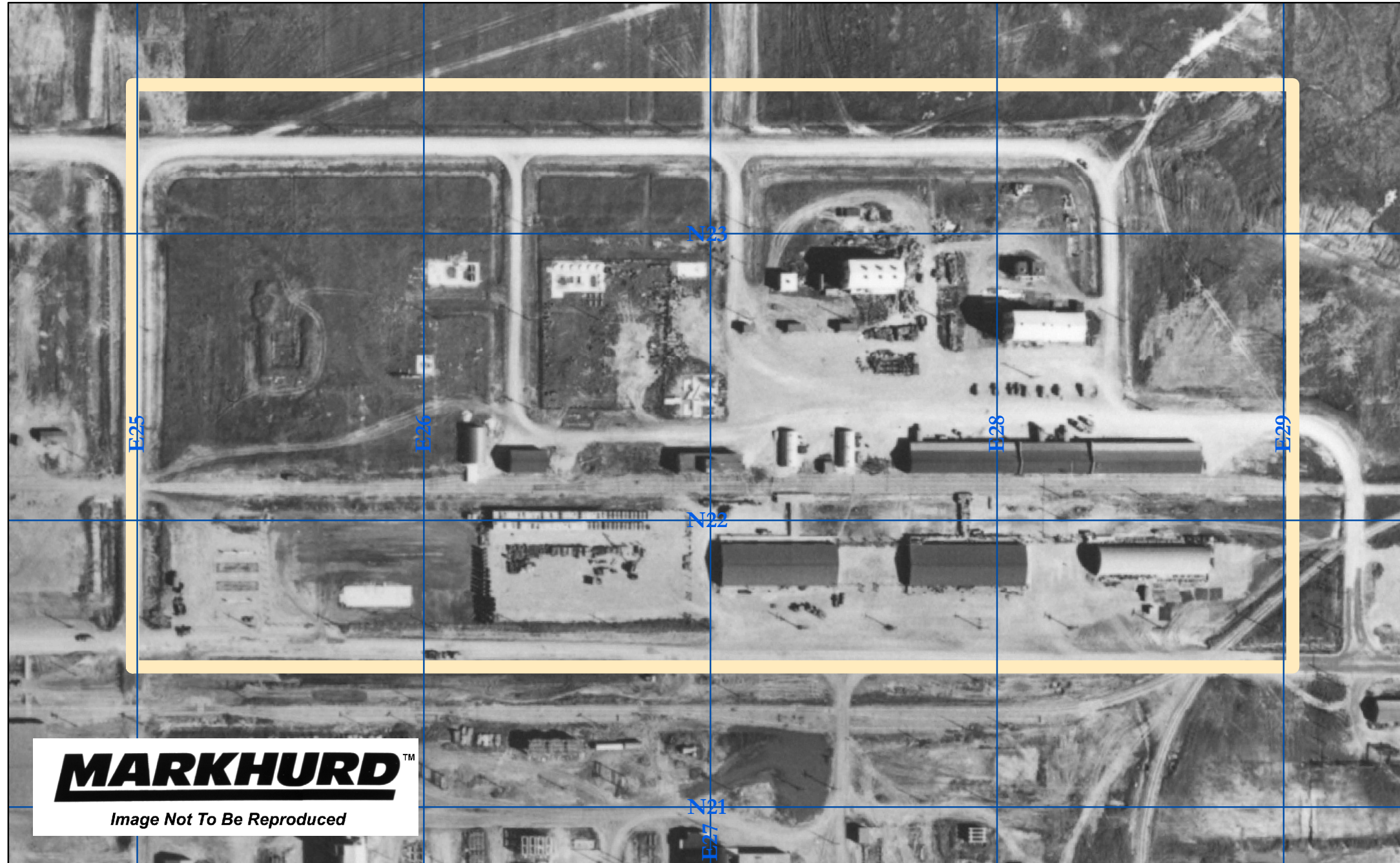

**MARKHURD**<sup>TM</sup>  
Image Not To Be Reproduced

## Organics Workmap

— 400 ft Grid

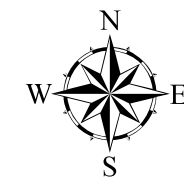
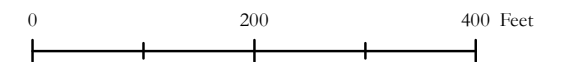

1945 Air Photo, copyright MARKHURD



This drawing is neither a legally recorded map nor a survey and is not intended to be used as one. This drawing is a compilation of records, information and data located in various city, county and state offices and other sources, affecting the area shown, and is to be used for reference purposes only. Dakota County is not responsible for any inaccuracies herein contained. If discrepancies are found please contact Dakota County Environmental Management Department.

Prepared on 29 June 2006 by Dakota County Environmental Management Department staff.



# Gopher Ordnance Works

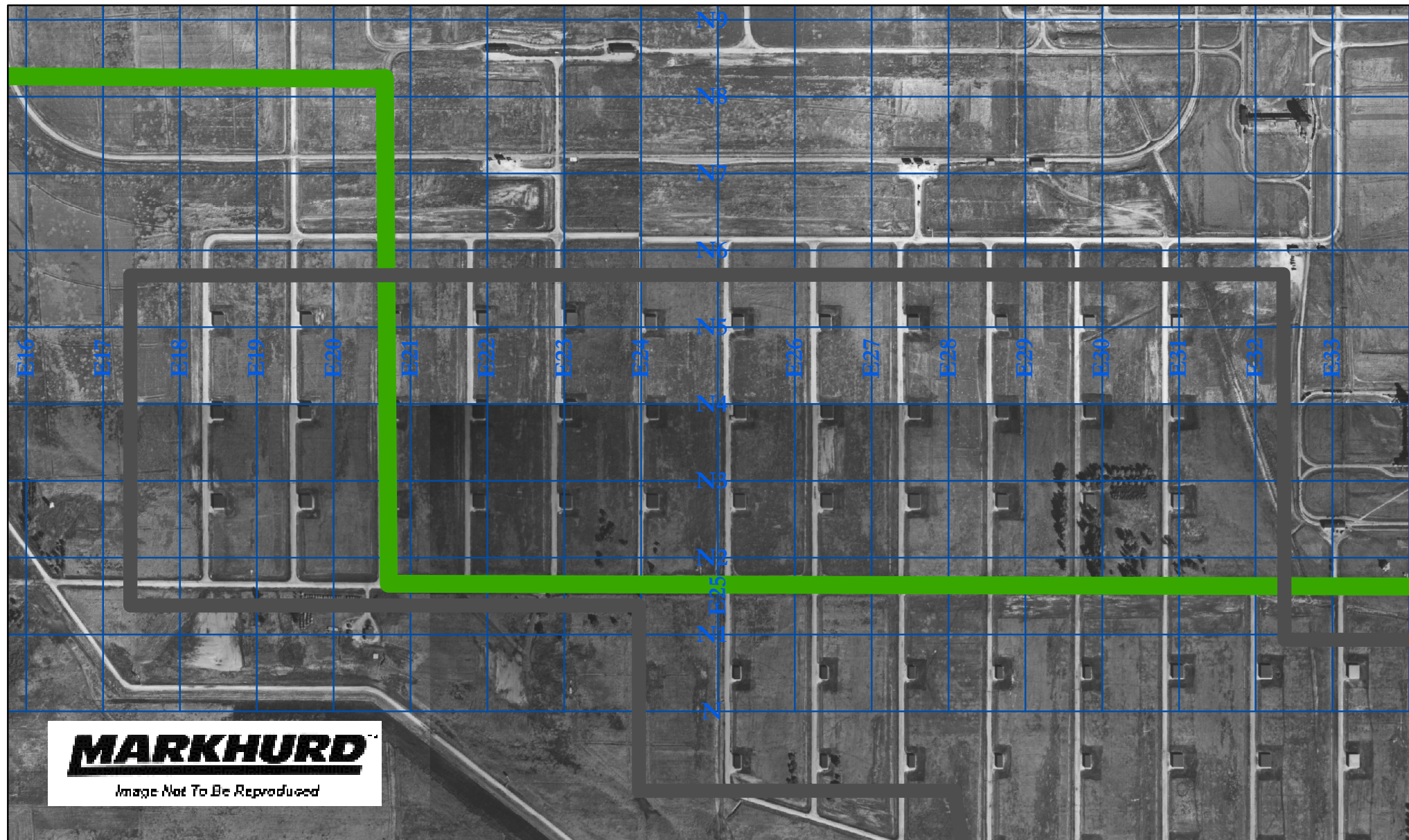

## Powder Storage and Shipping Work Map

- 400 ft Grid
- ▭ PowderShipping
- ▭ Study Area

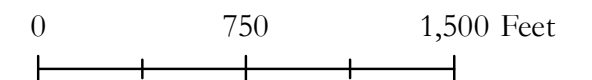

1945 Air Photo, copyright MARKHURD

This drawing is neither a legally recorded map nor a survey and is not intended to be used as one. This drawing is a compilation of records, information and data located in various city, county and state offices and other sources, affecting the area shown, and is to be used for reference purposes only. Dakota County is not responsible for any inaccuracies herein contained. If discrepancies are found please contact Dakota County Environmental Management Department.

Prepared on 29 June 2006 by Dakota County Environmental Management Department staff.





# Gopher Ordnance Works

North

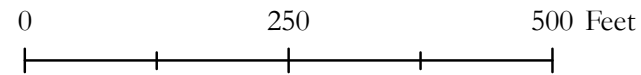

- 400 ft Grid
- 2003 Test Pit

1945 Air Photos, copyright MARKHURD

## Powder Testing Work Maps

South

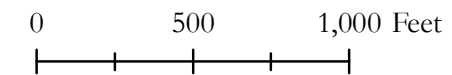
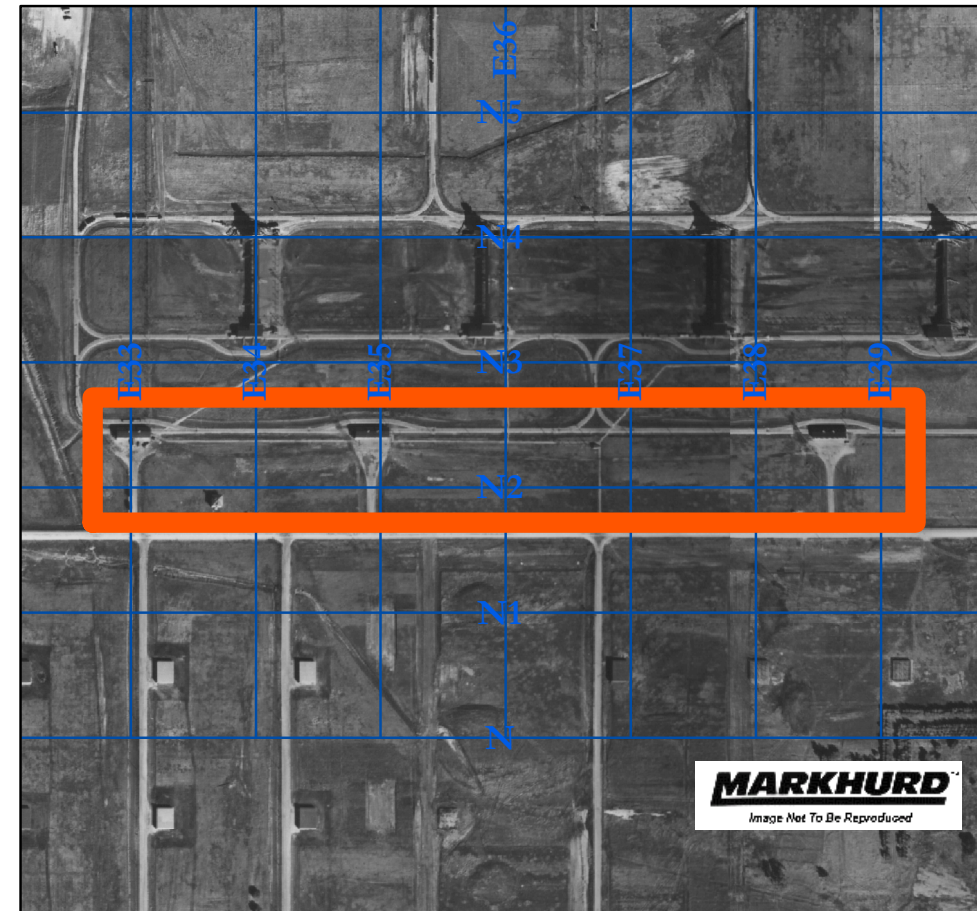

This drawing is neither a legally recorded map nor a survey and is not intended to be used as one. This drawing is a compilation of records, information and data located in various city, county and state offices and other sources, affecting the area shown, and is to be used for reference purposes only. Dakota County is not responsible for any inaccuracies herein contained. If discrepancies are found please contact Dakota County Environmental Management Department.

Prepared on 29 June 2006 by Dakota County Environmental Management Department staff.





# Gopher Ordnance Works

## Waste Water Treatment Plant and Power Plant A

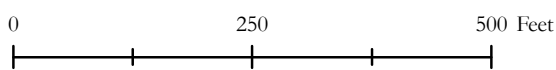

1945 Air Photo, copyright MARKHURD

This drawing is neither a legally recorded map nor a survey and is not intended to be used as one. This drawing is a compilation of records, information and data located in various city, county and state offices and other sources, affecting the area shown, and is to be used for reference purposes only. Dakota County is not responsible for any inaccuracies herein contained. If discrepancies are found please contact Dakota County Environmental Management Department.

Prepared on 29 June 2006 by Dakota County Environmental Management Department staff.



# Gopher Ordinance Works

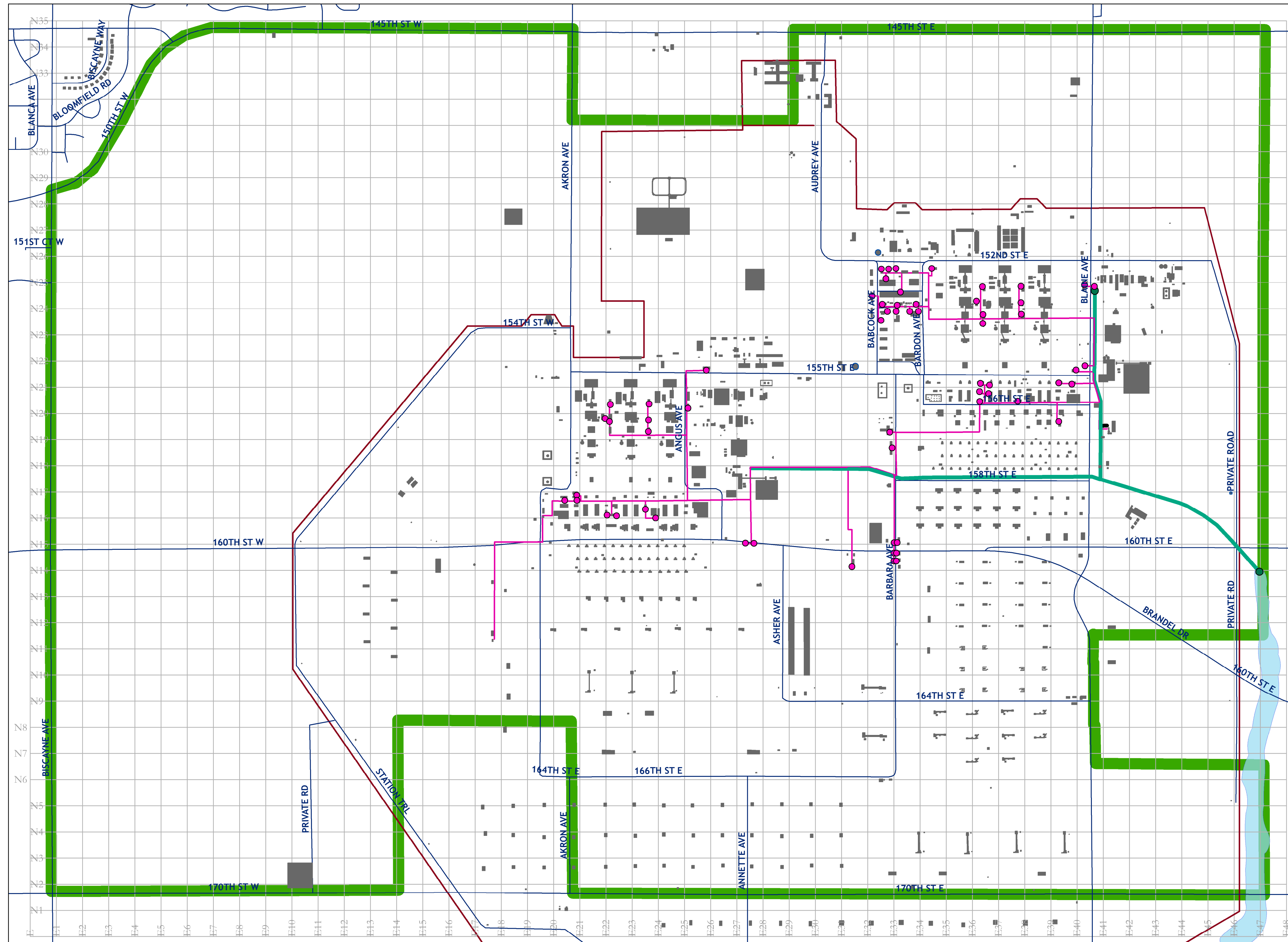

## Laminex Woodbox Sewer and Sanitary Lines

### Key

- Sanitary Junctions
  - Woodbox Sewer Junctions
  - Perimeter Fence
  - Streets
  - 400 ft Grid
  - Process Wastewater Ditch
  - Plant Buildings
  - Water Towers
  - Study Area
- ### Type of Pipe
- Sanitary
  - Water Treatment
  - Woodbox Sewer

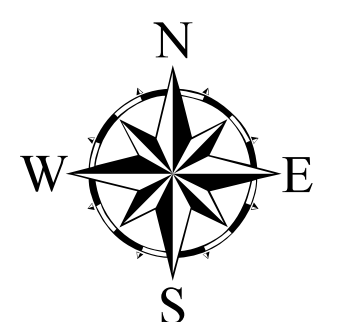
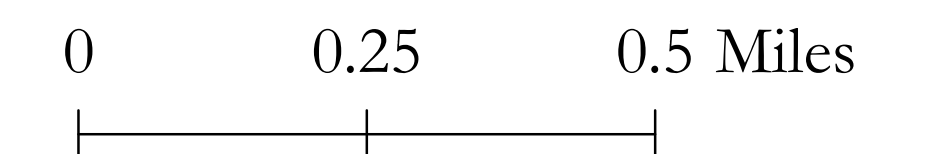

This drawing is neither a legally recorded map nor a survey and is not intended to be used as one. This drawing is a compilation of records, information and data located in various city, county and state offices and other sources, affecting the area shown, and is to be used for reference purposes only. Dakota County is not responsible for any inaccuracies herein contained. If discrepancies are found please contact Dakota County Environmental Management Department.

Prepared on 29 June 2006 by Dakota County Environmental Management Department staff.