

Gopher Ordnance Works

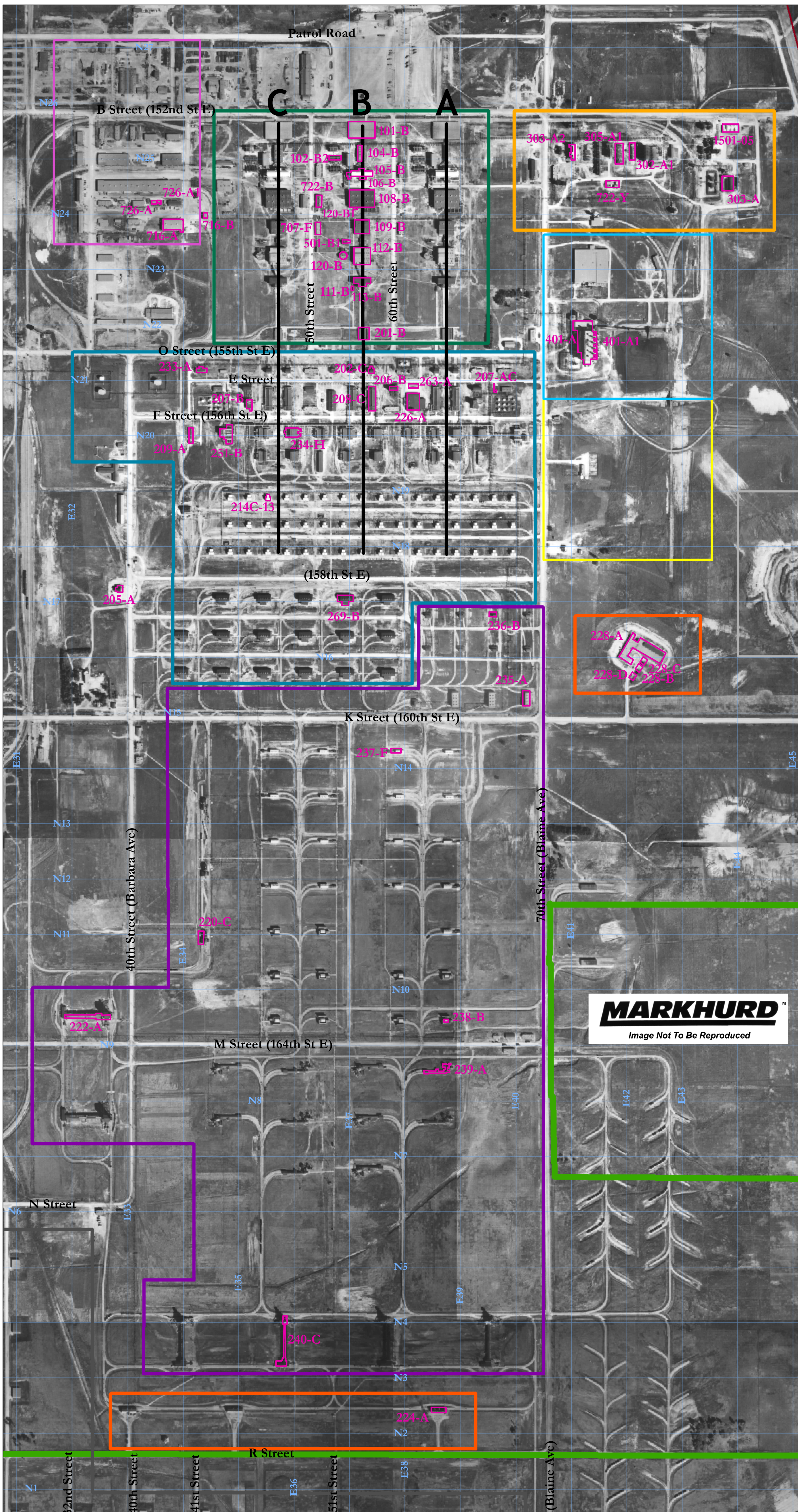

East Operational Areas

2006 Sampling

- Key**
- Selected Remnant
 - Production Lines
 - Perimeter Fence
 - 400 foot Grid
 - Ash Pond
 - Main Shops Area
 - WWTP
 - Power Plant A
- Production Areas**
- Guncotton Production
 - Solvent Area
 - Powder Manufacturing
 - Powder Storage and Shipping
 - Powder Testing
 - Acids and Oleum Plant
 - Study Area

NOTE
2006 street names are in parentheses.
All others are from the GOW era.

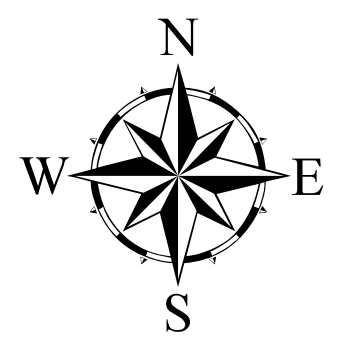

0 500 1,000 Feet



This drawing is neither a legally recorded map nor a survey and is not intended to be used as one. This drawing is a compilation of records, information and data located in various city, county and state offices and other sources, affecting the area shown, and is to be used for reference purposes only. Dakota County is not responsible for any inaccuracies herein contained. If discrepancies are found please contact Dakota County Environmental Management Department.

Prepared by Dakota County Environmental Management Department staff on 5 October 2006.