

Gopher Ordnance Works

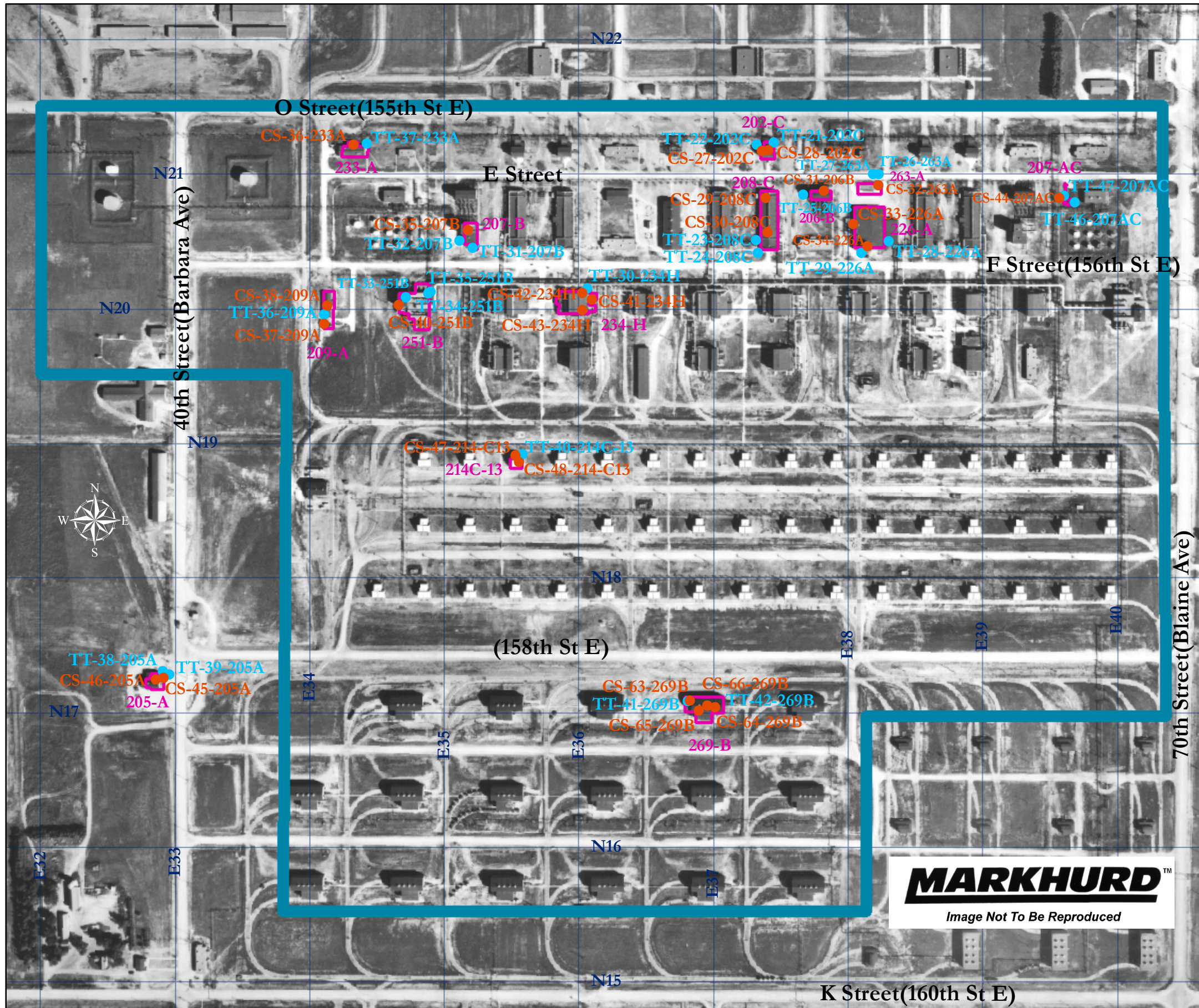

East Solvent Area 2006 Sampling

- Concrete Sample
- Test Trench
- Selected Remnant
- 400 ft Grid

NOTE

205-A is west of the East Solvent Area.
2006 street names are in parentheses.
All others are from the GOW era.

1945 Air Photo, copyright MARKHURD.

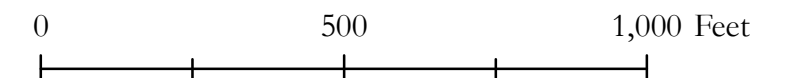

MARKHURD™

Image Not To Be Reproduced

This drawing is neither a legally recorded map nor a survey and is not intended to be used as one. This drawing is a compilation of records, information and data located in various city, county and state offices and other sources, affecting the area shown, and is to be used for reference purposes only. Dakota County is not responsible for any inaccuracies herein contained. If discrepancies are found please contact Dakota County Environmental Management Department.

Prepared on 5 October 2006 by Dakota County
Environmental Management Department staff.